

Patient report

Bio-Rad DATE: 11/06/2019
D-10 TIME: 09:42 PM
S/N: #DJ4I016123 Software version: 4.30-2
Sample ID: 10510000
Injection date 11/06/2019 09:26 PM
Injection #: 51 Method: HbA1c
Rack #: --- Rack position: 2

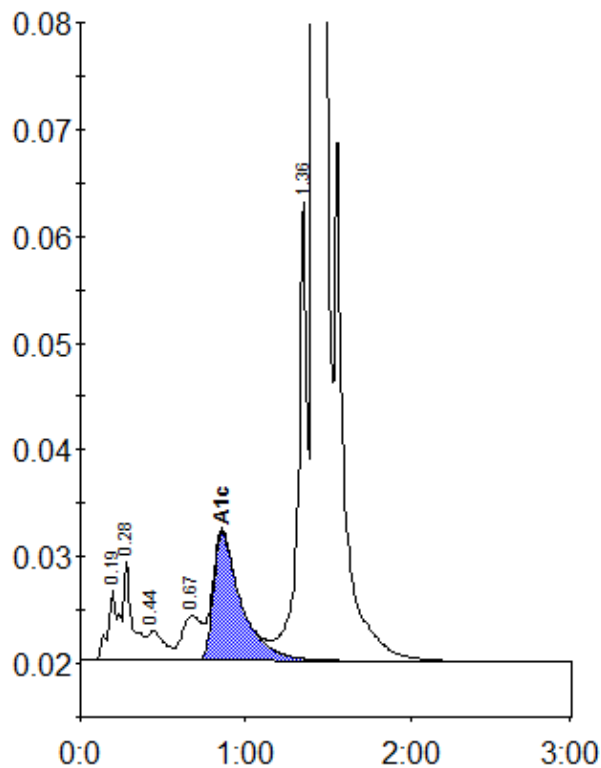

Peak table - ID: 10510000

Peak	R.time	Height	Area	Area %
A1a	0.19	6692	29899	1.0
A1b	0.28	9325	35640	1.2
F	0.44	2778	19603	0.6
LA1c/CHb-1	0.67	4180	35376	1.2
A1c	0.86	12067	140903	6.6
P3	1.36	42994	166540	5.5
A0	1.42	764526	2589931	85.8
Total Area:		3017894		

Concentration:	%
A1c	6.6